

Sarabande

Gitarre 1

Gitarre 2

Gitarre 3

Gitarre 4

6

trm

trm

11

trm

trm

16

1. 2. *trm*

22

27

30

trmm

Sarabande

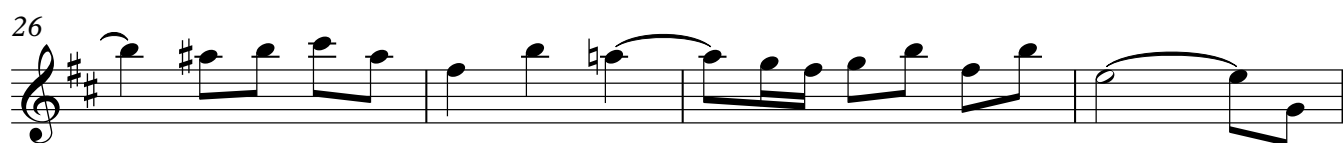

Sarabande

Sarabande

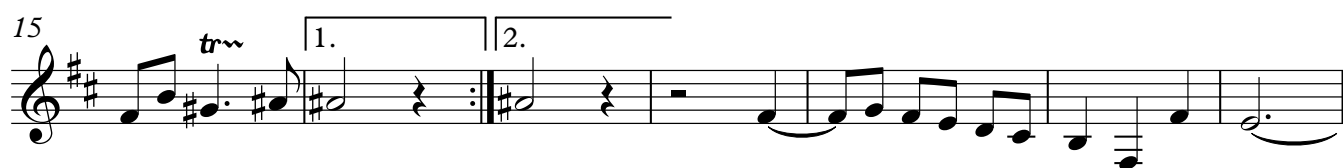

Sarabande

7

13

20

26

30
